

PLAN SHOWING THE PROPOSED
 BUILDING AT PLOT NO 31, IN S.N.^o
 847/1A/C, NO 86, PAKKAM VILLAGE,
 TIRUVALLUR TALUK, CHENGALMGR.
 -DISTRICT. SCALE 1"=8'0" (1:100)
 FOR. MR. P. SPONNAMBALAM

AREA DETAILS

PLOT AREA 2400 S.M. 223 m²
 PLINTH AREA- 679 S.M. 63 m²
 OPEN SPACE 1721 S.M. 160 m²

Planning Permit No. A/1762/92

APPROVED

SUBJECT TO THE CONDITIONS IN
 THE DEVELOPMENT CONTROL REGULATIONS
 No. A/1762/92

SECRETARY 2
 DEVELOPMENT AUTHORITY
 MADRAS - 600 008.

Scrutiny P. 1/11/92
 A/18621/92

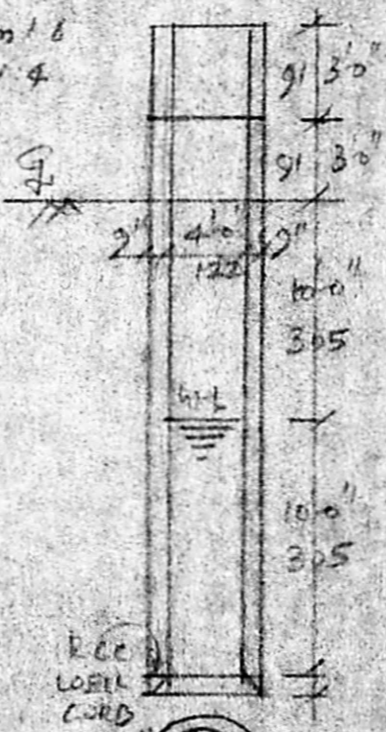
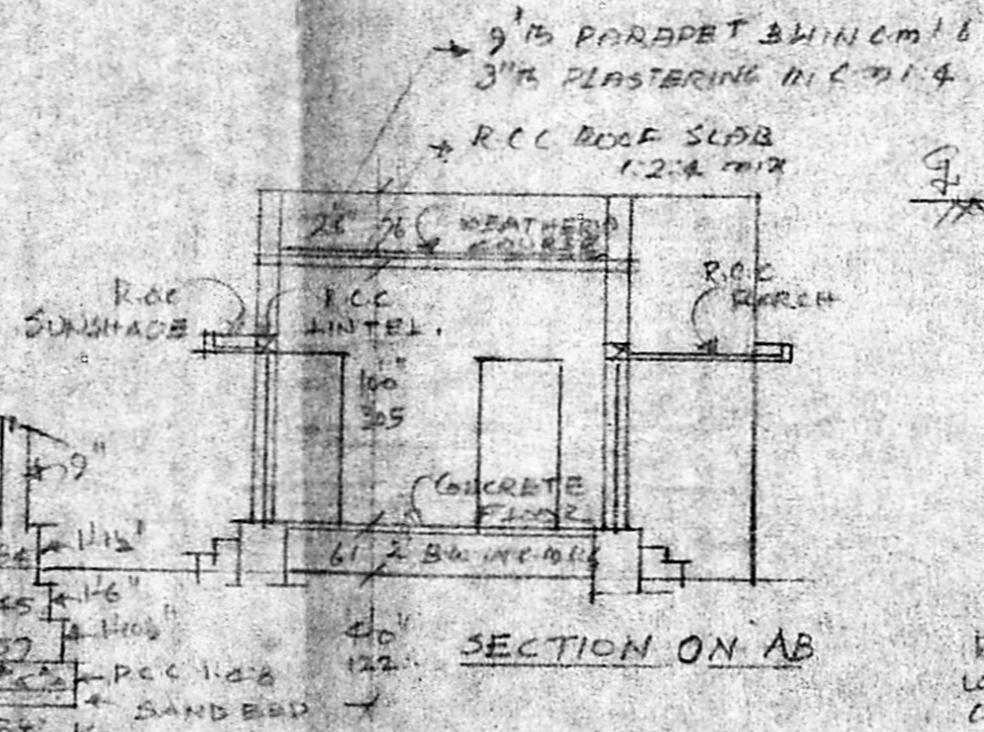
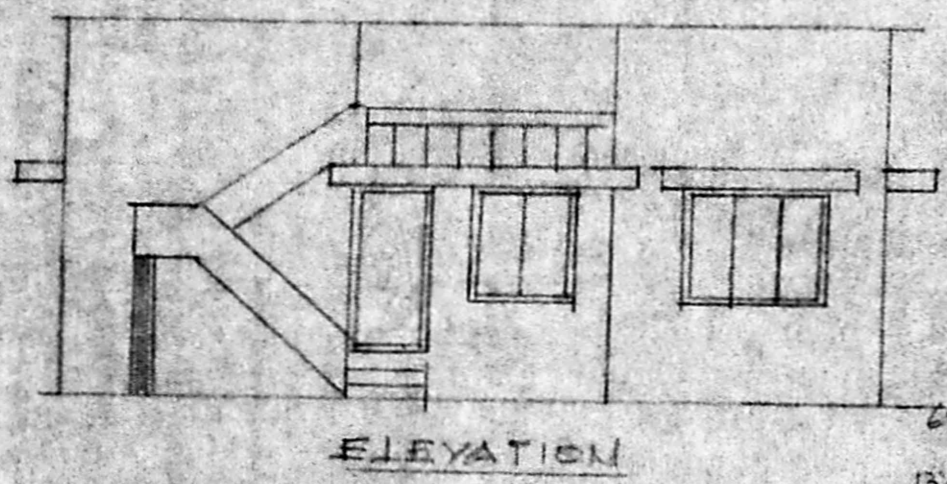
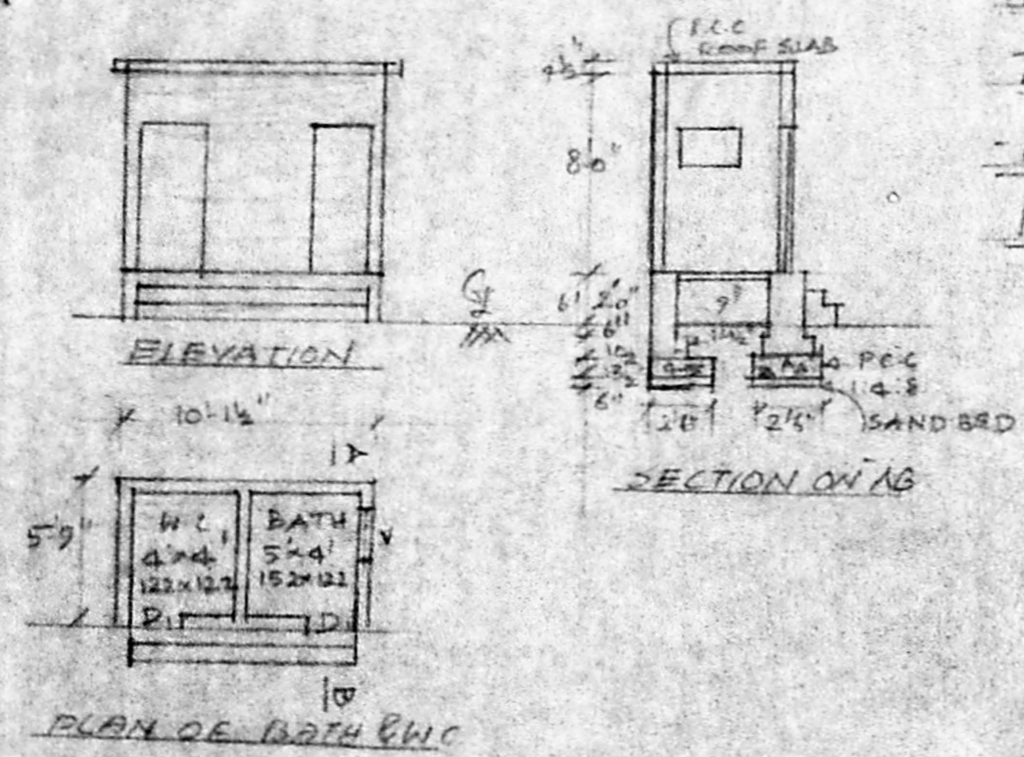
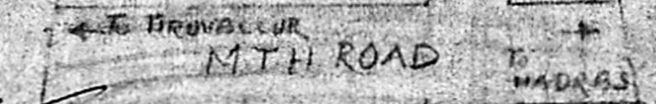

REFERENCE

- D - DOOR - 3'-3" x 6'-6" 100x200
- D₁ - DOOR - 2'-6" x 6'-6" 76x200
- W - WINDOW - 3'-0" x 4'-6" 91x137
- W₁ - WINDOW - 5'-0" x 4'-6" 152x137
- V - VENTILATOR 3'-0" x 2'-0" 21x61

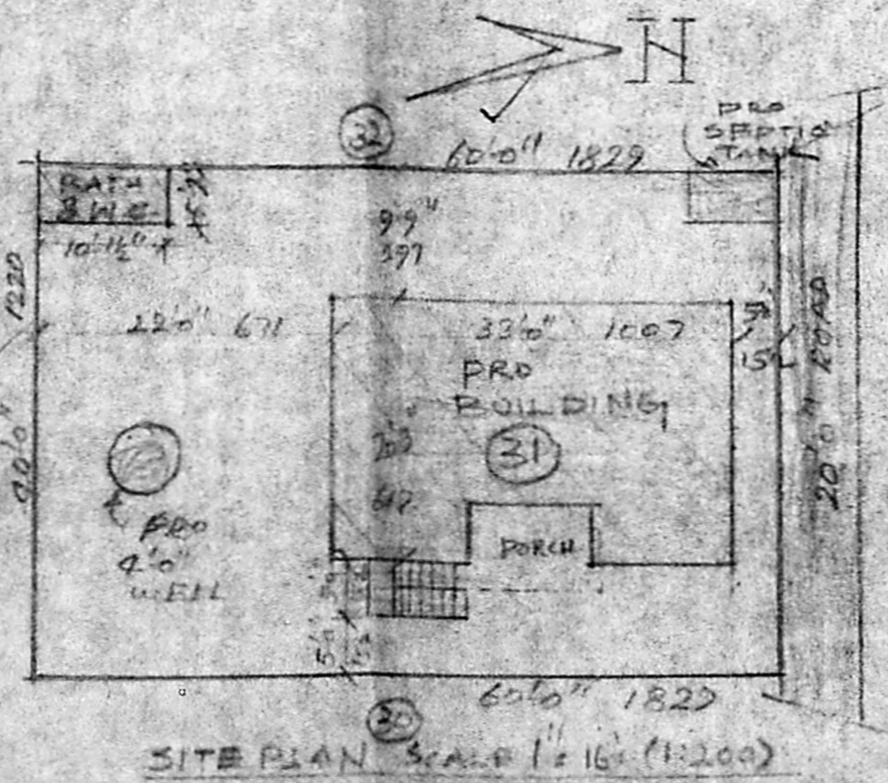
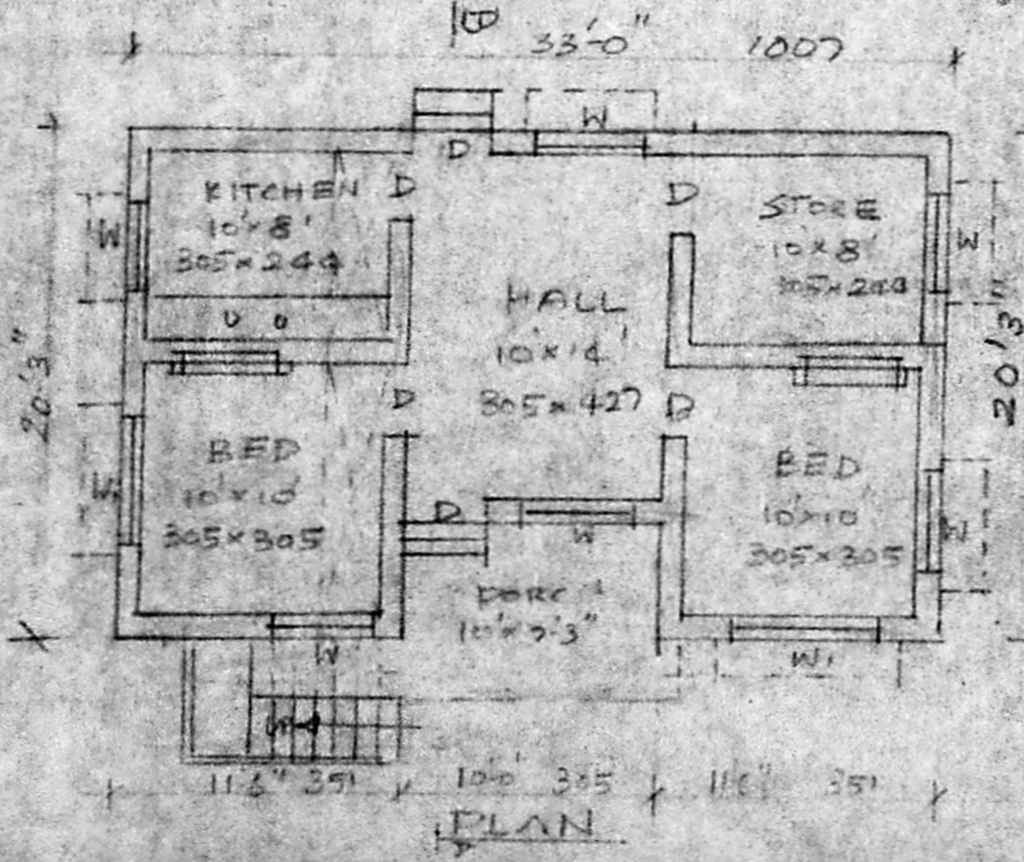

Plat area = 60x40 = 2400 S.M. = 223.20 m²

Bldg area = (33x20.25) + (6x4.5) + (13x10) + (10.12x5.25) = 825.47 S.M. = 76.77 m²

0.34 34%

COMMISSIONER
 TIRUVALLUR DISTRICT

M. E. SRINIVASAN, I.C.E.,
 CONSULTING ENGINEER
 Licensed Surveyor
 Corporation of Madras
 LICENSE No. 22
 10, Vyasar Street, (Near Railway P.O.)
 Off: North Union Road
 T. NAGAR, MADRAS-610 017
 Phone: 881449, 881603
 ENGINEER